

DRAWING NO. 94475/TM02

PREPARED BY:
AC Consulting Group
P.O. BOX 2934, WELLINGTON

COPY RIGHT © AC CONSULTING GROUP LTD. 2006
ALL RIGHTS RESERVED. UNAUTHORISED REPRODUCTION PROHIBITED

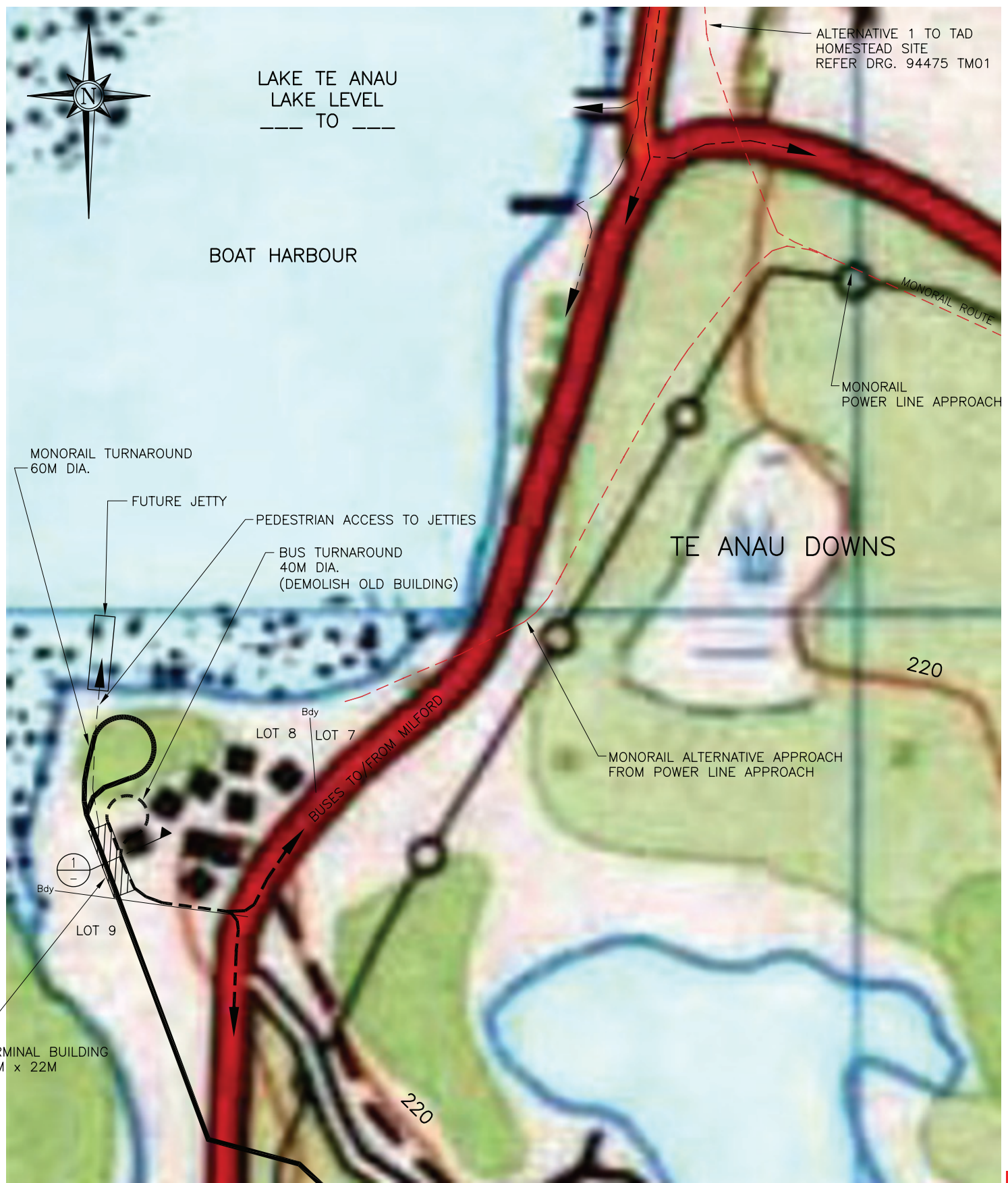

LOCATION MAP
SCALE 1:2500

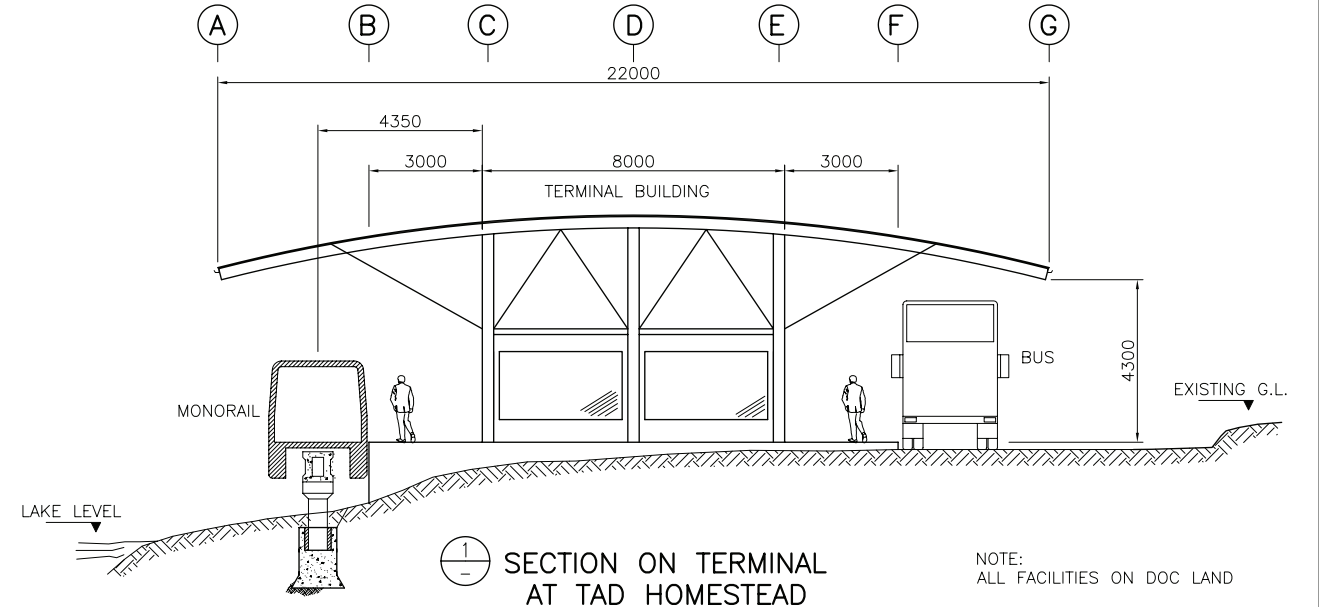

SECTION ON TERMINAL
AT TAD HOMESTED
INDICATIVE ONLY
SCALE 1:100

NOTE:
ALL FACILITIES ON DOC LAND

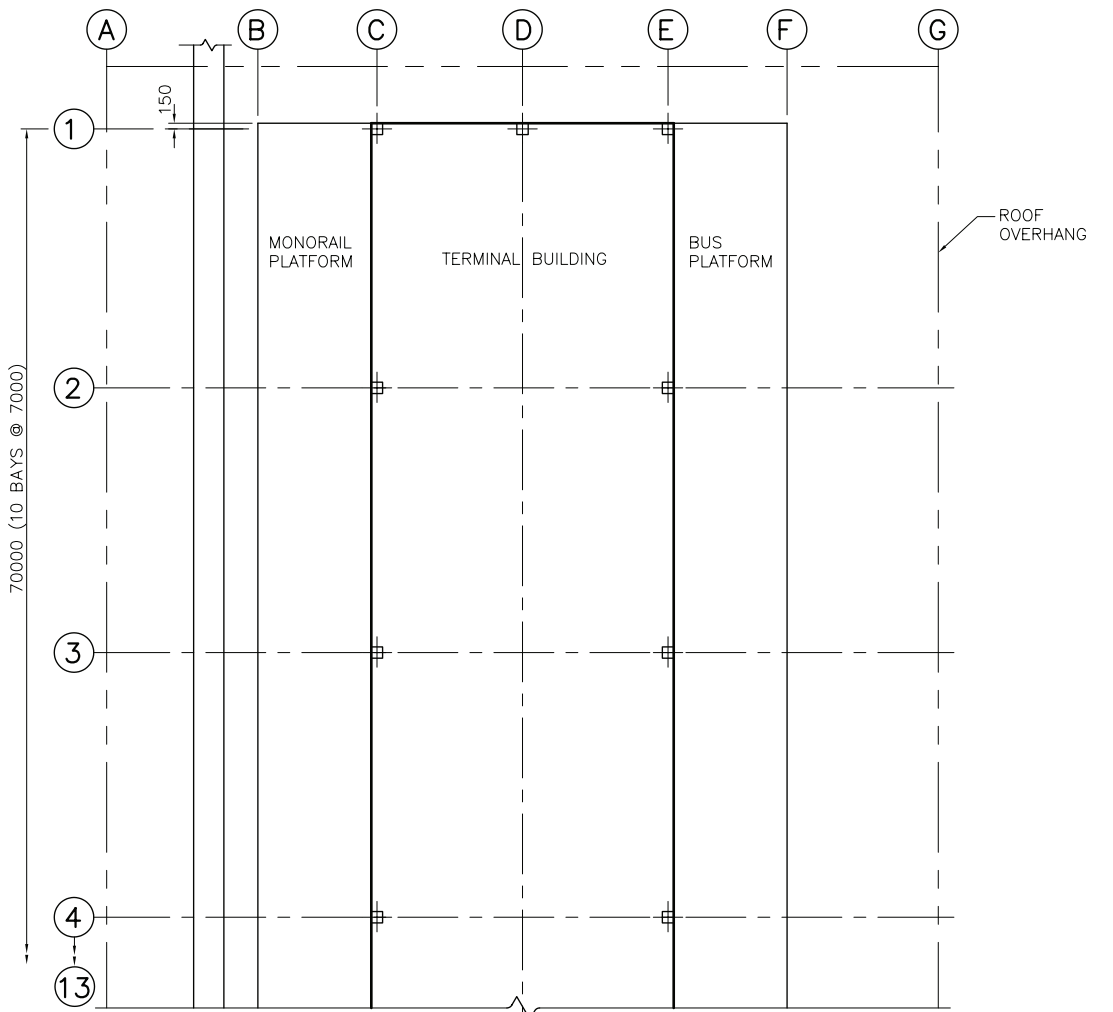

PARTIAL FLOOR PLAN TERMINAL
AT TAD HOMESTED
INDICATIVE ONLY
SCALE 1:100

**PRELIMINARY ONLY
NOT FOR CONSTRUCTION**

REV	Description	DGN	DATE	DWN	DATE	CHKD	DATE	QC	DATE	APP	DATE	DESIGNED	DATE
A	ISSUED FOR INFORMATION	IS	12/03	SJW	12/03							J STEWART	12/03
B	MAIN MONORAIL ROUTE FROM SW ADDED	IS	4/04	SJW	4/04							SJW	12/03
C	TERMINAL BUILDING RE-POSITIONED INSIDE BOUNDARY - ISSUED FOR EIA	IS	5/04	SJW	5/04								
D	ISSUED FOR EIA	IS	5/04	SJW	5/04								

PREPARED BY
AC
AC Consulting Group
Consulting Engineers
P O BOX 2934 TEL 472 5377
WELLINGTON FAX 472 3453

RIVERSTONE HOLDINGS LTD
PO BOX 300
WANAKA

STEWART CONSULTING SERVICES
2 GRAHAM STREET
DUNEDIN
PH 027 4303 533

THE FIORDLAND LINK EXPERIENCE

TE ANAU DOWNS BEST WESTERN TERMINAL
PROPOSED LAYOUT (ALTERNATIVE 2)

ORIGINAL SCALE
1:2500 (A1) 1:5000 (A3)

DRAWING NO.
94475 TM02 D

JOB No SHEET No REV